

Patient report

Bio-Rad DATE: 01/20/2019
D-10 TIME: 08:51 AM
S/N: #DJ4I016123 Software version: 4.20-2
Sample ID: 10390267
Injection date 01/20/2019 08:38 AM
Injection #: 9 Method: HbA1c
Rack #: --- Rack position: 4

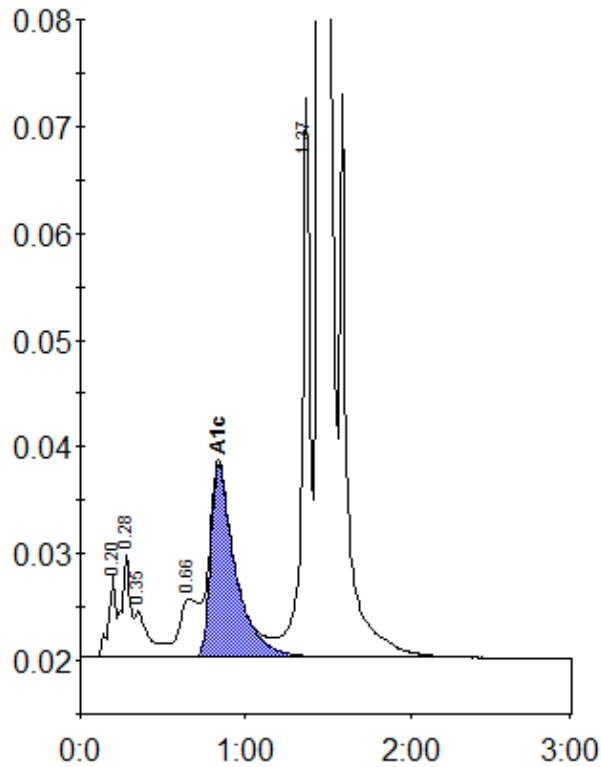

Peak table - ID: 10390267

Peak	R.time	Height	Area	Area %
A1a	0.20	7734	24006	0.9
A1b	0.28	9660	33103	1.2
Unknown	0.35	4320	26790	1.0
LA1c/CHb-1	0.66	5474	42794	1.5
A1c	0.84	17957	187895	8.8
P3	1.37	52359	180026	6.5
A0	1.44	684637	2273429	82.1
Total Area:			2768043	

Concentration:	%
A1c	8.8